

# Patient report

Bio-Rad                      DATE: 01/04/2020  
D-10                         TIME: 08:03 PM  
S/N: #DC2K755917        Software version: 4.30-2  
Sample ID:                 10512146  
Injection date             01/04/2020 08:00 PM  
Injection #: 76             Method: HbA1c  
Rack #: ---                Rack position: 9

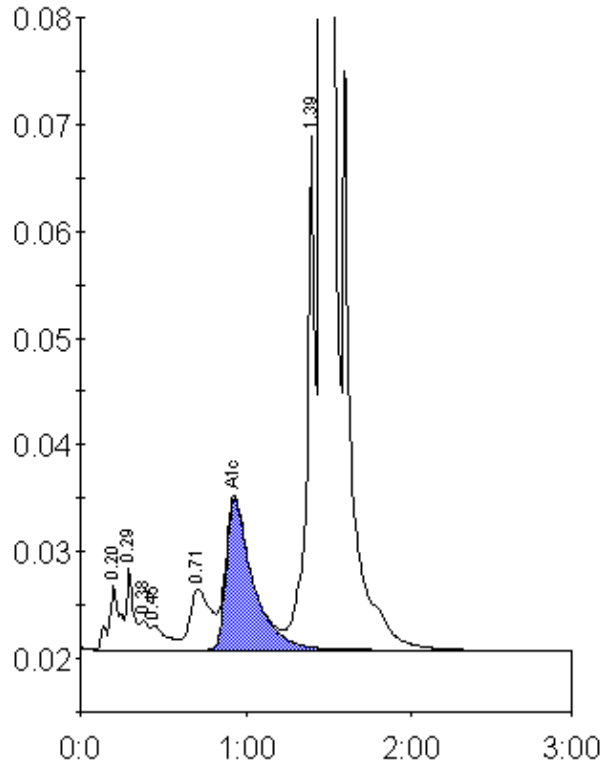

Peak table - ID: 10512146

Peak	R.time	Height	Area	Area %
A1a	0.20	6091	28335	1.0
A1b	0.29	7576	21935	0.8
Unknown	0.38	2751	10963	0.4
F	0.45	2229	14175	0.5
LA1c/CHb-1	0.71	5732	49805	1.7
A1c	0.93	14124	158381	7.5
P3	1.39	48212	168901	5.8
A0	1.45	757941	2462000	84.5
Total Area:		2914496		

Concentration:	%
A1c	7.5